

Message Manager will:

- 1 - *Automatically* and instantly notify pre-identified personnel
- 2 - Send a *Directed* notification to pre-identified recipients
- 3 - Provide ease of use of your message capabilities

- Simply log in



- Select *Send a Message*

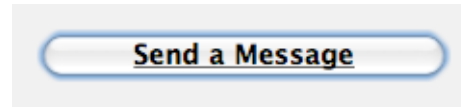

- Select a *Group*

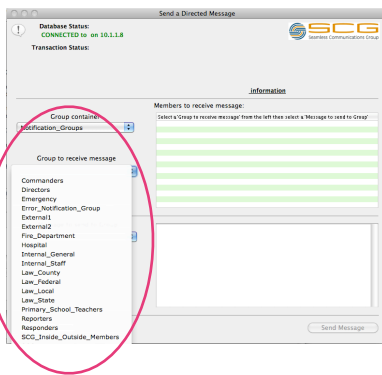

- Select a *Message*

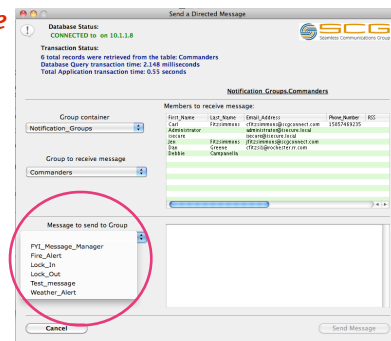

- Select *Send Message*

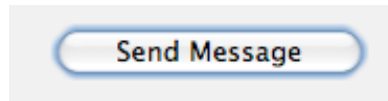

It's that simple!

Automatic:

When a Directed Message is selected, each person in the "Trusted Group" simultaneously receives the information. Comprehensive reporting capabilities also available.

Control:

You control who will have access to this application. You control who automatically receives the information. You control the members of that Group. You control the message.

Messages can be pre-recorded (Closed due to weather, Lock In, Lock Out) for immediate use or may be created when needed.

Actions archived for multiple reporting capabilities.

First Alert, Physical Security, Notifications and Reports
All Seamlessly integrated
All At the Tips of Your Fingers